# THE SWORD INTERVAL

BY BEN FLEUTER

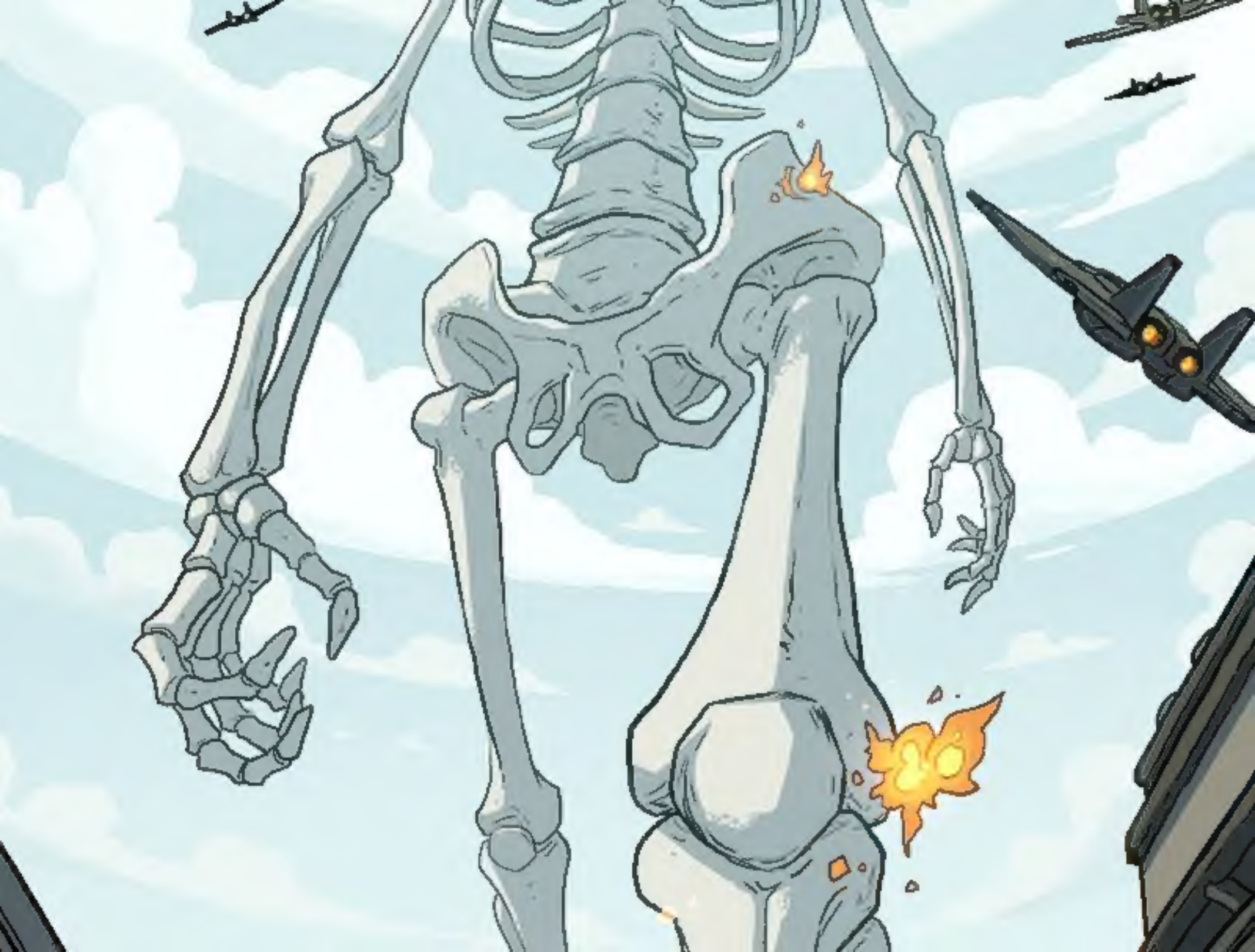

HOTEL

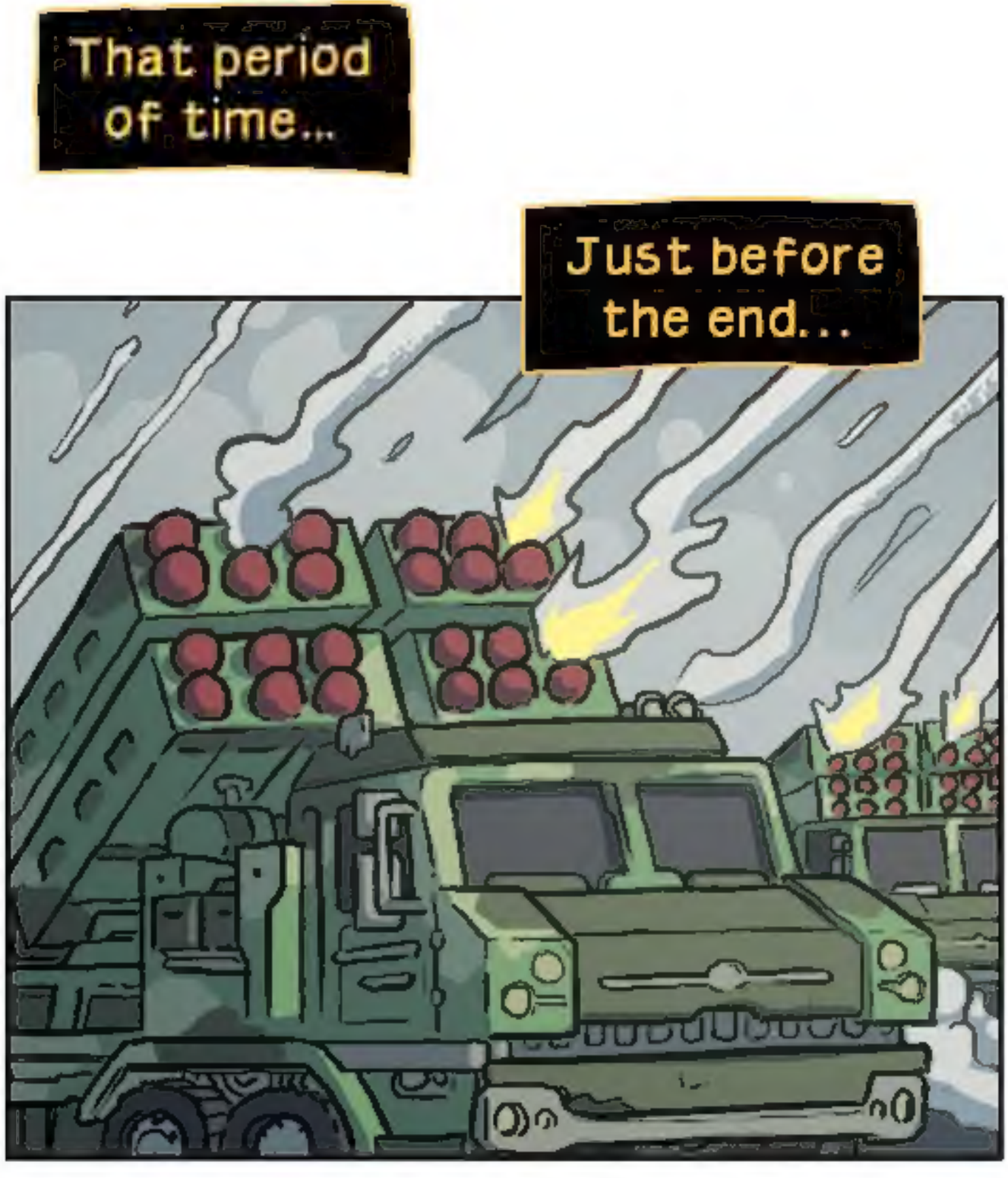
That period of time...
Just before the end...

It is always violent.

It is the curse of thinking beings to struggle against the current.

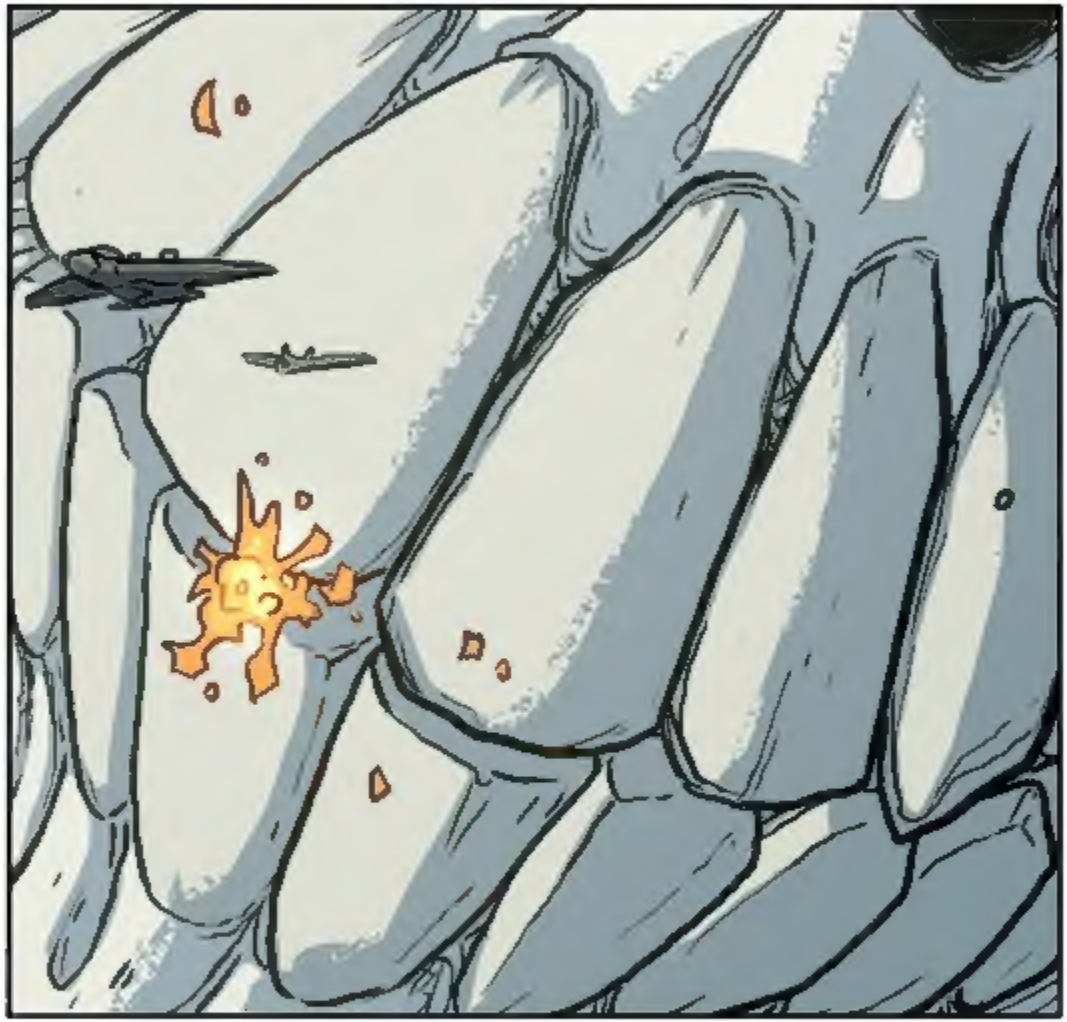

Faced with such a finality, we kick and thrash and scream.

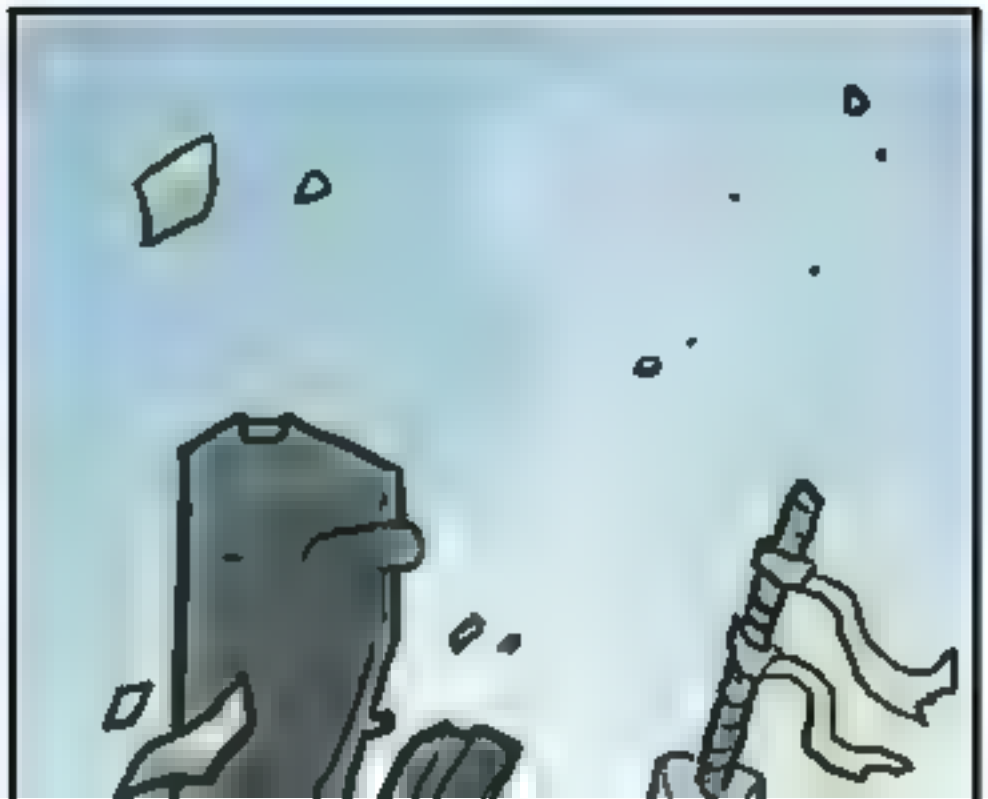

And eventually take up arms.

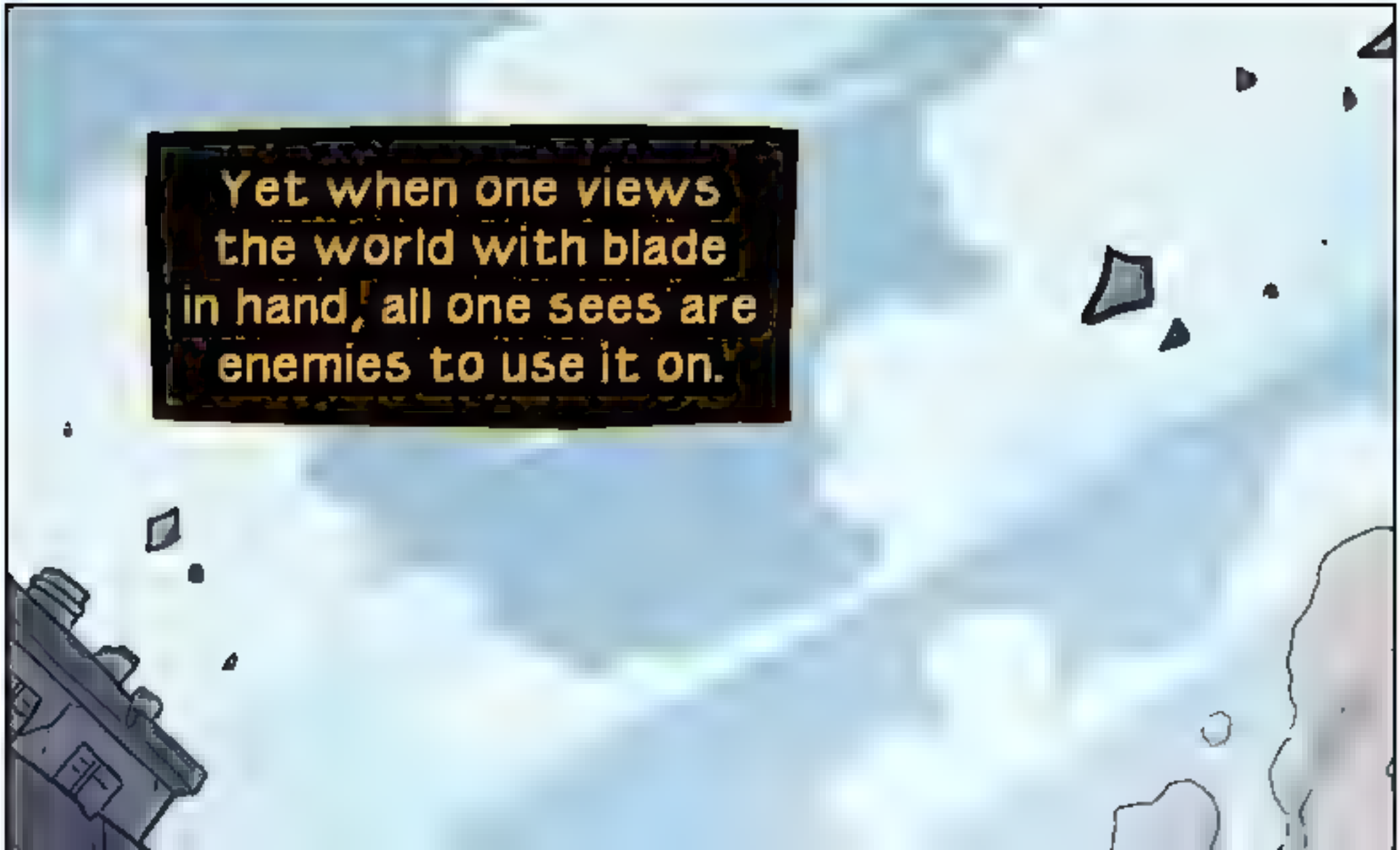
Yet when one views the world with blade in hand, all one sees are enemies to use it on.

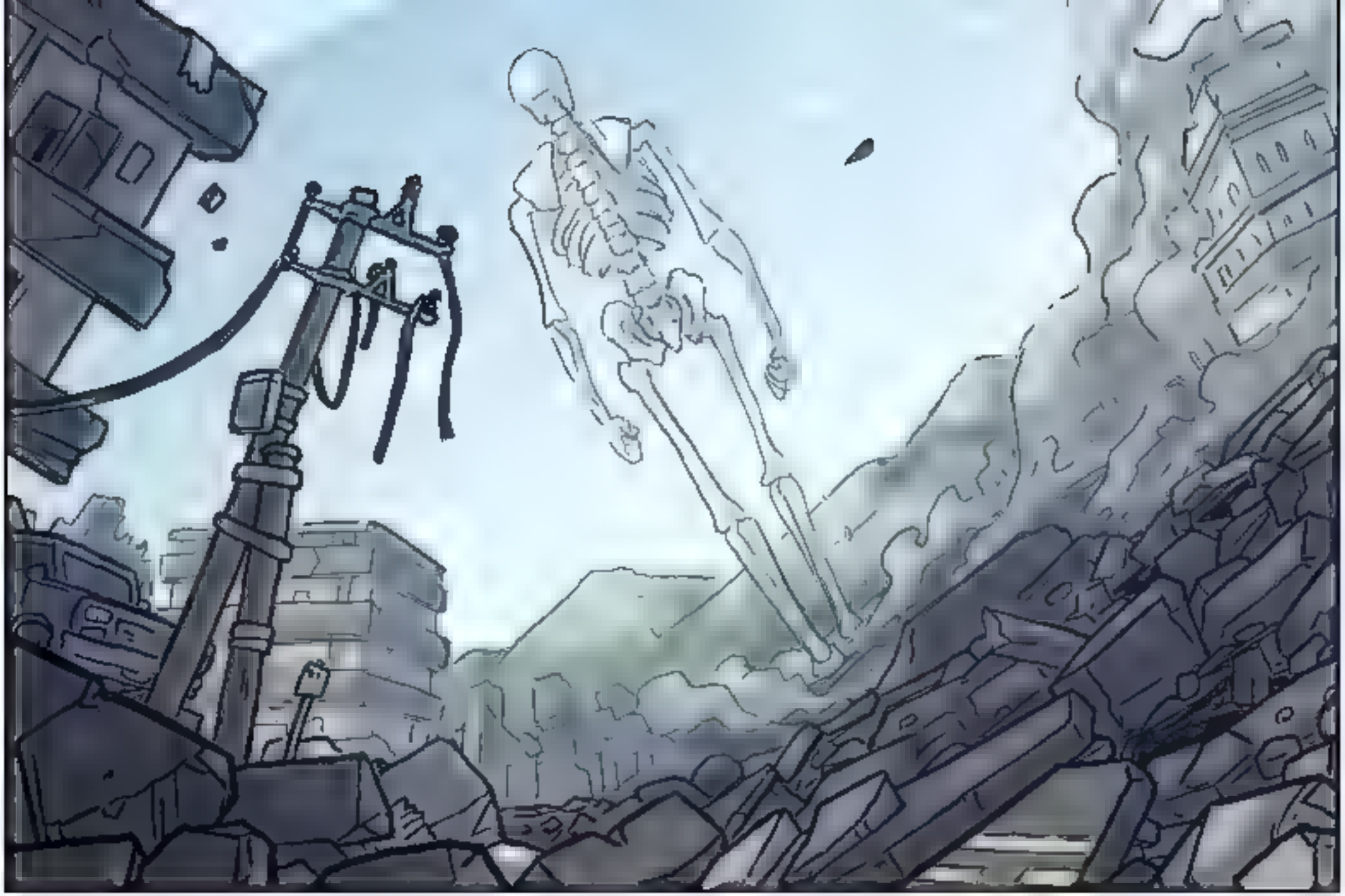

And so there is
a name for that
small sliver of time.

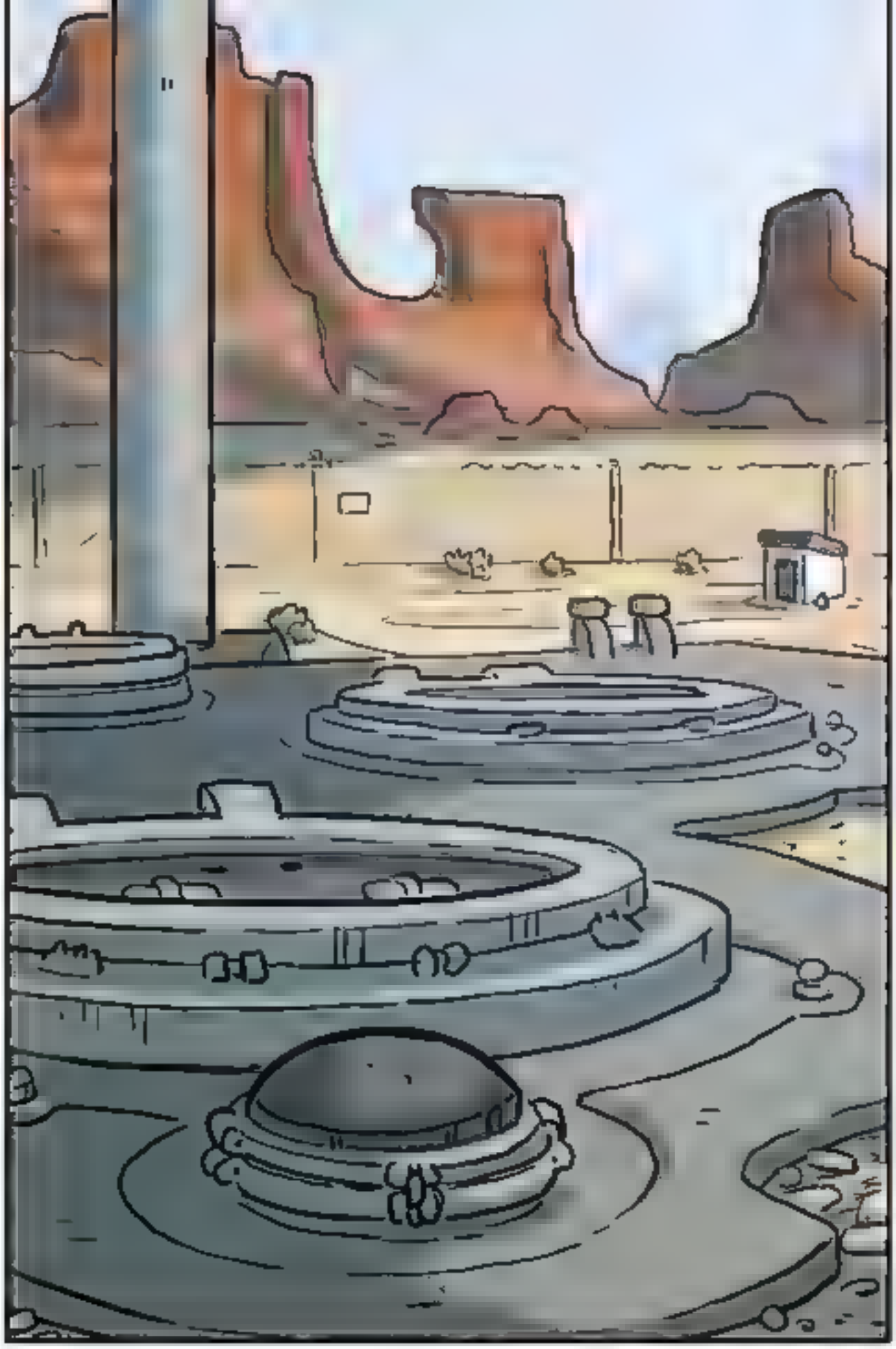

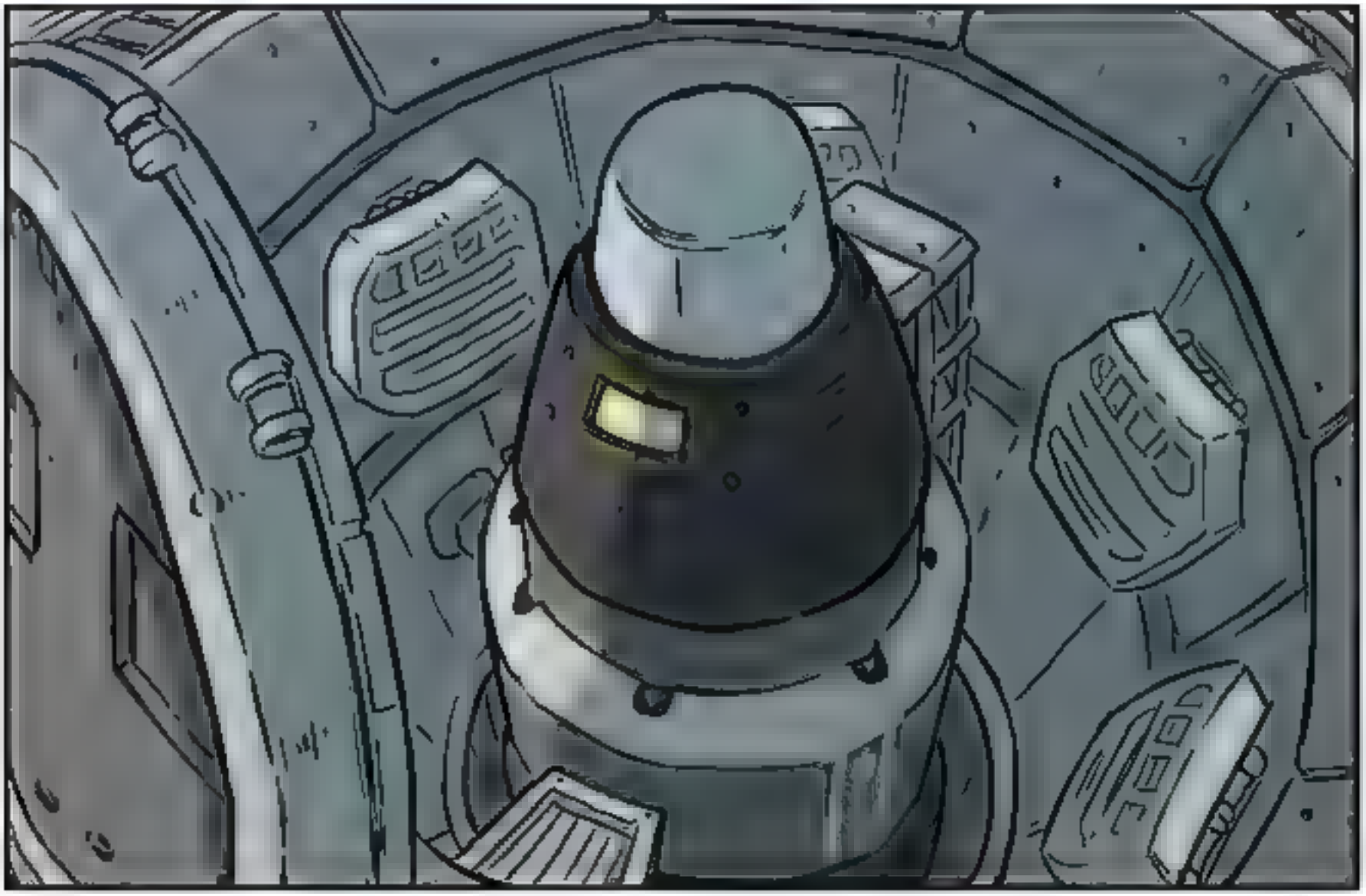

That last violent gasp before one world ends and another begins.

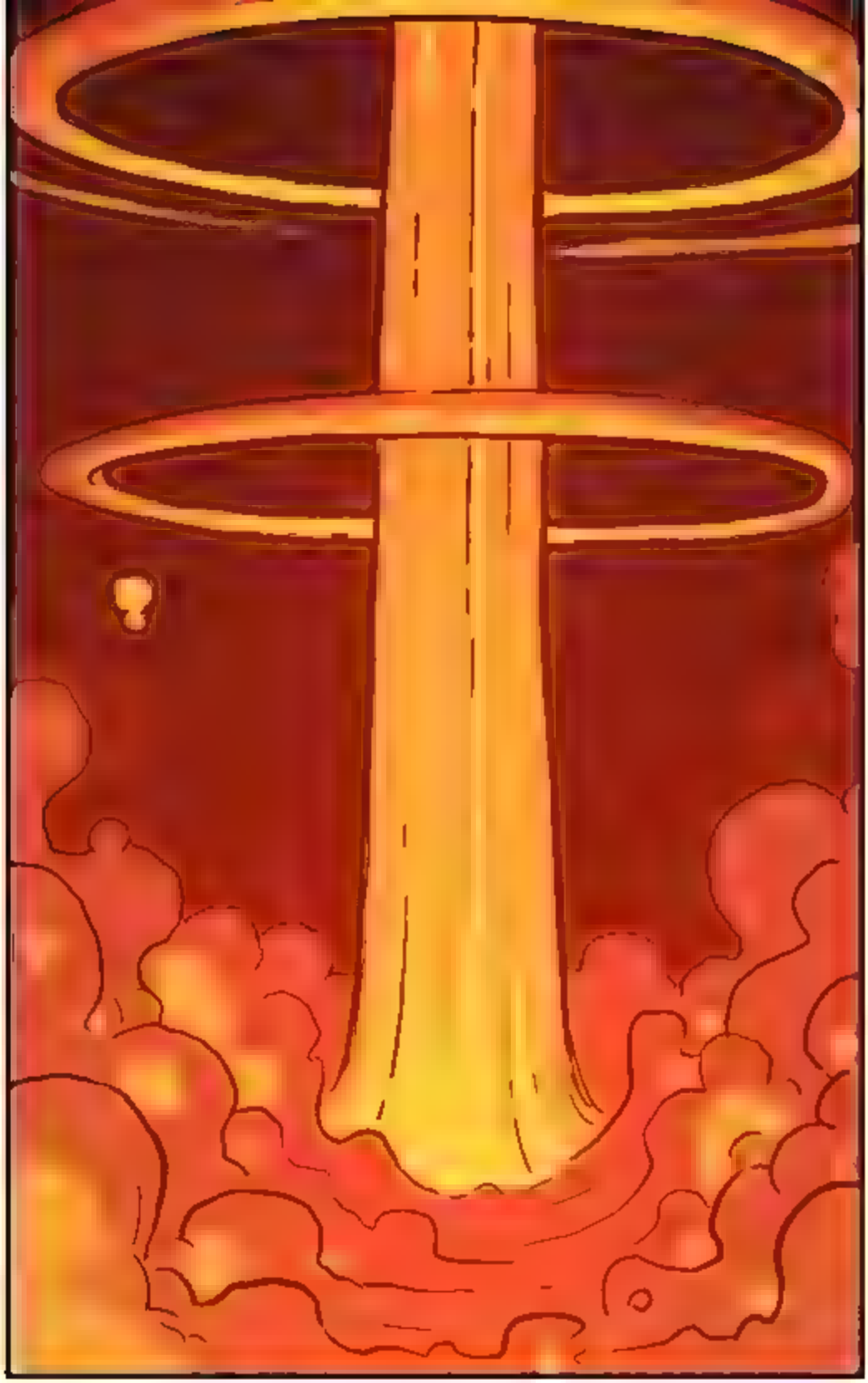

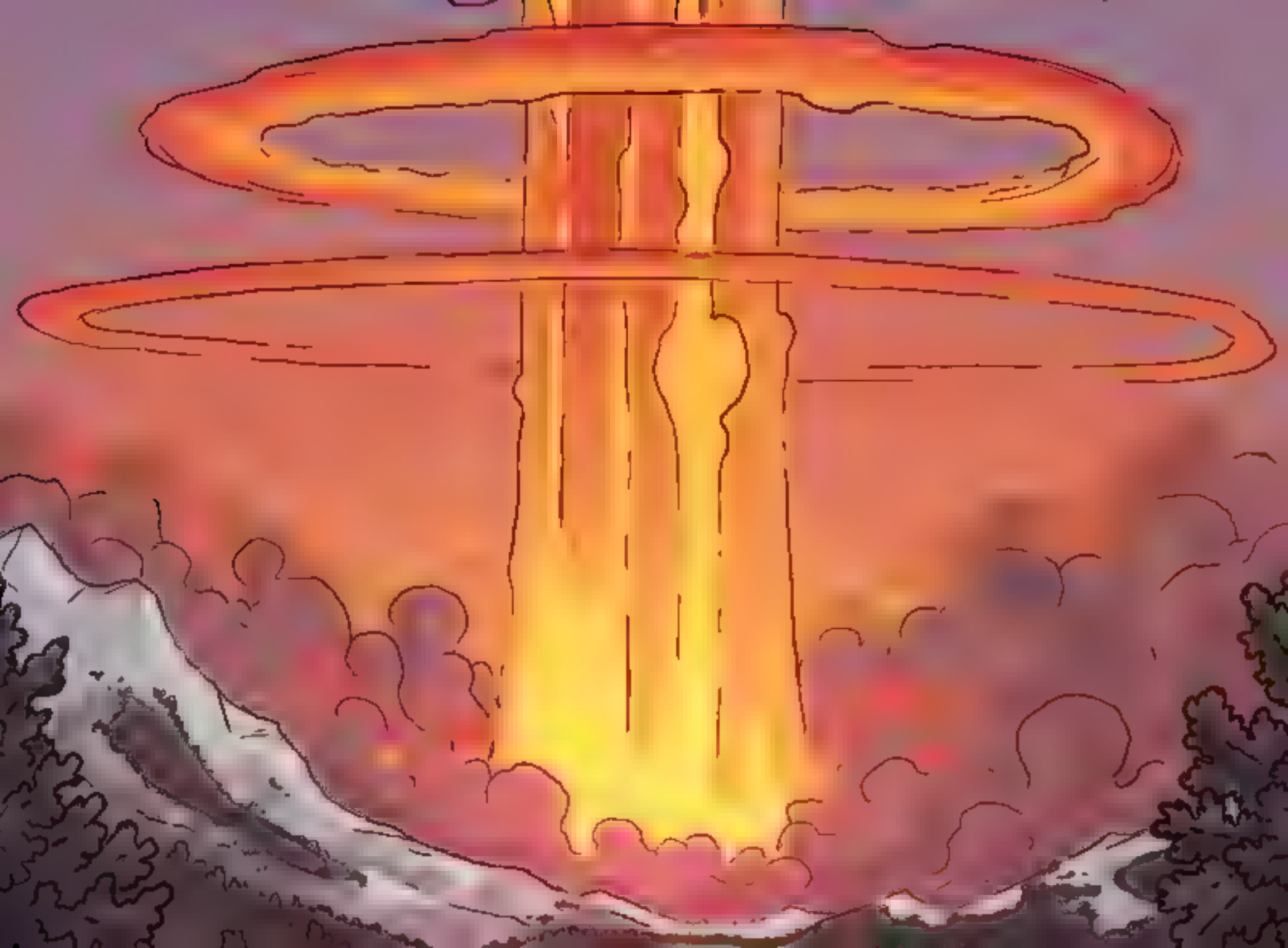

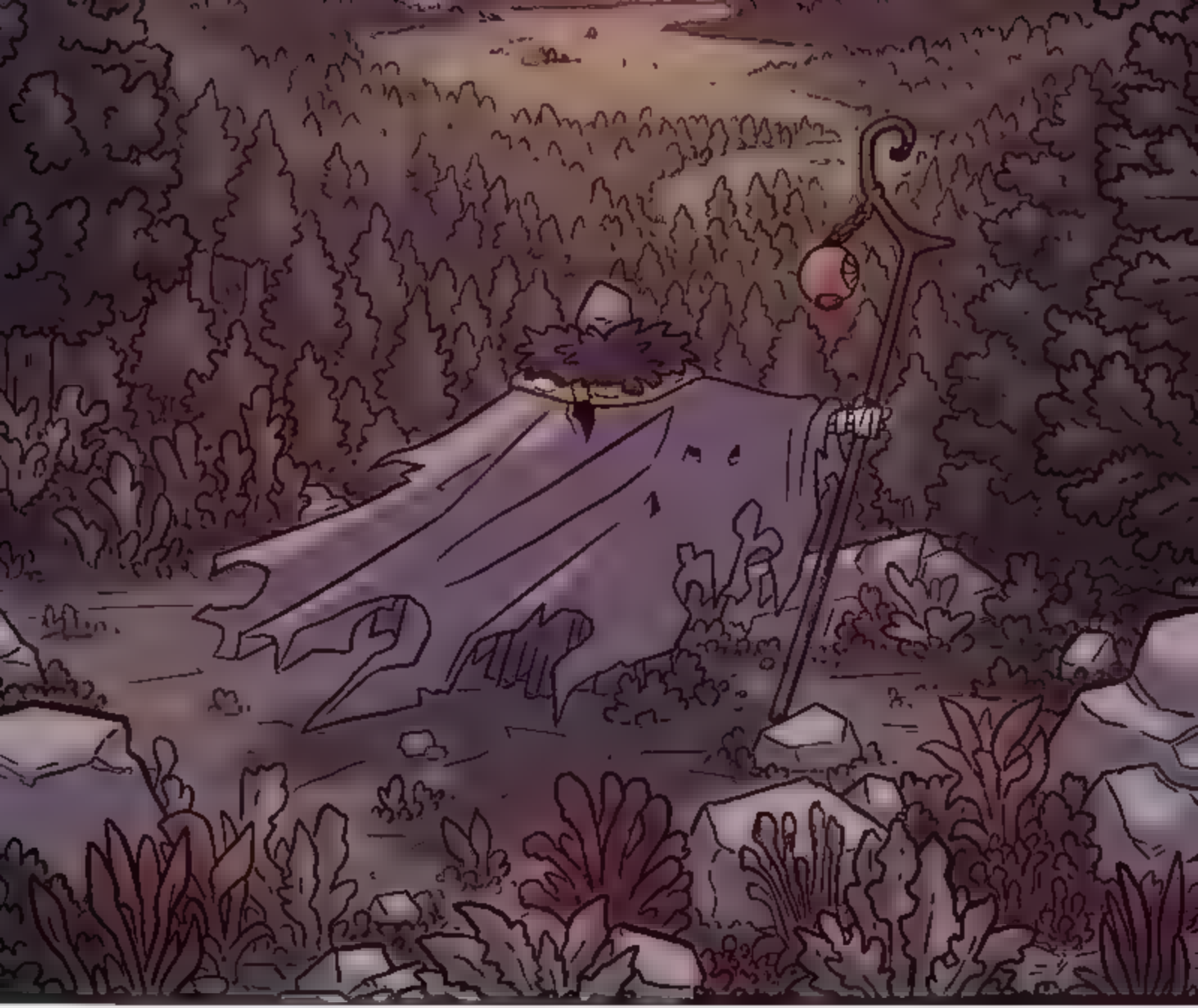

The Sword Interval.

**Patreon** – patreon.com/derelict

**Tumblr** – bfleuter.tumblr.com

**Twitter** – twitter.com/bfleuter

**Store** – bfcomics.bigcartel.com